

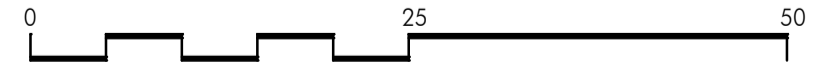

Existing driveway retained:  
 All Saints Lane = Low traffic speeds  
 -33m visibility to the north.  
 -visibility to the south in excess of 130m  
 -Access to be 4.5m wide at entrance.

NB: Proposed visibility splay approved following  
 Previous application 11/01889/FUL  
 Condition discharge ref: 12/00703/COND



All dimensions must be checked on site and not scaled from this drawing  
 Prior to implementation the proposals shown should be assessed by a Structural Engineer and checked for compliance with the Building Regulations  
 For use in precise named location only  
 Copyright reserved

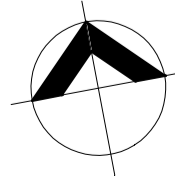

<b>The ANDERSON ORR Partnership</b> The Studio, 70. Church Road, Wheatley, OXON, OX33 1LZ t: 01865 873936		scale <b>1:500</b> @A2	client <b>KEBLE HOMES LTD.</b>
PROJECT <b>PROPOSED EXTENSION, THE HOUSE,          ALL SAINTS LANE, SUTTON COURTENAY, OX14 4AG</b>		date <b>JUL '11</b>	drawing <b>PROPOSED SITE PLAN</b>
		drawn <b>LL</b>	
		job <b>12058</b>	no. <b>12058- P101</b>
			rev <b>/</b>

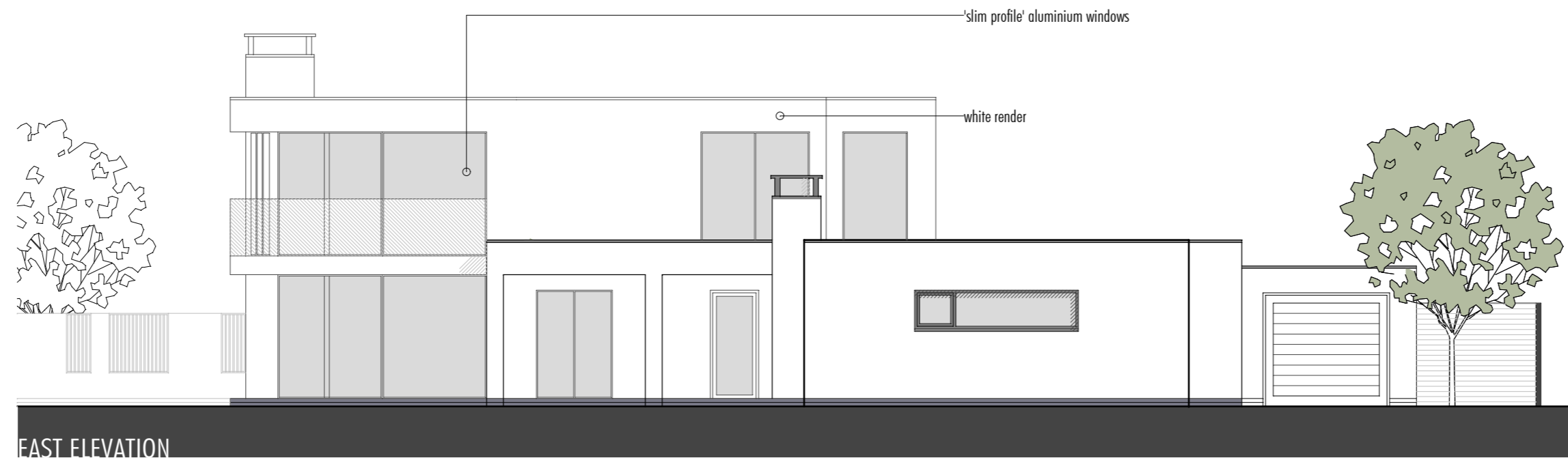

EAST ELEVATION

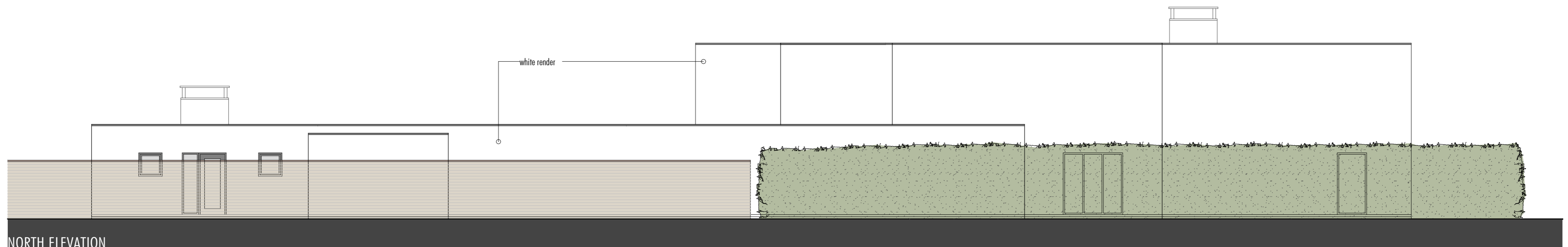

NORTH ELEVATION

All dimensions must be checked on site and not scaled from this drawing  
 Prior to implementation the proposals shown should be assessed by a Structural Engineer and checked for compliance with the Building Regulations  
 For use in precise named location only  
 Copyright reserved



<b>The ANDERSON ORR Partnership</b> The Studio, 70. Church Road, Wheatley, OXON, OX33 1LZ t: 01865 873936		scale 1:100 @ A1	client KEBLE HOMES LTD.
PROJECT THE HOUSE, ALL SAINTS LANE, SUTTON COURTENAY, OX14 4AG		date JAN '11	drawing ELEVATIONS AS EXISTING
		drawn LL	no. 12058-SU103
		job 12058	rev

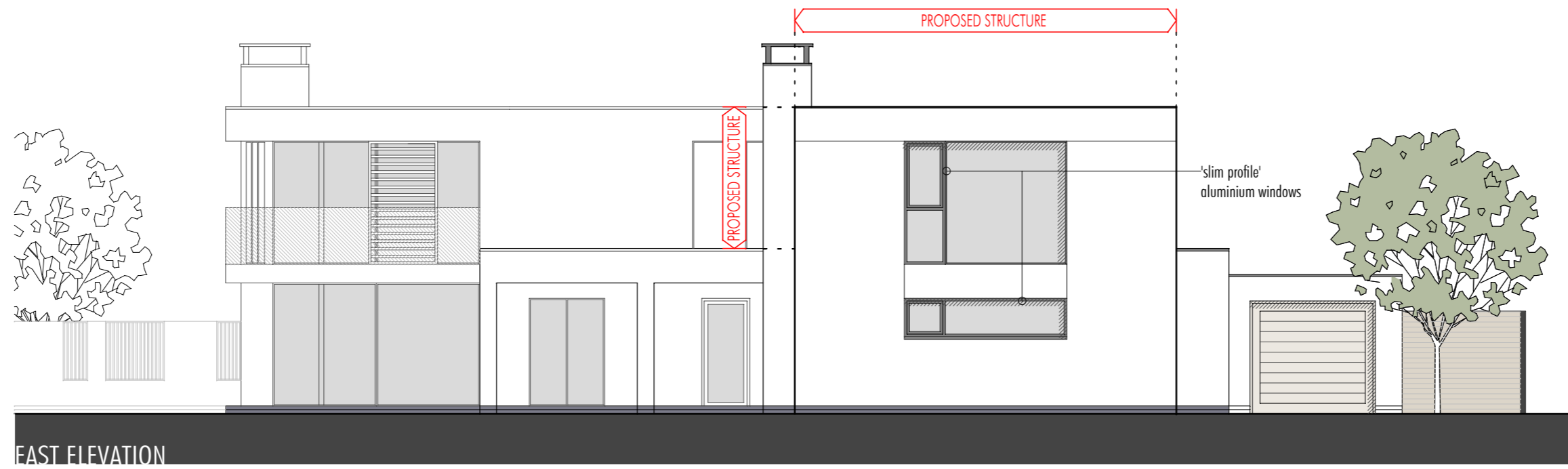

EAST ELEVATION

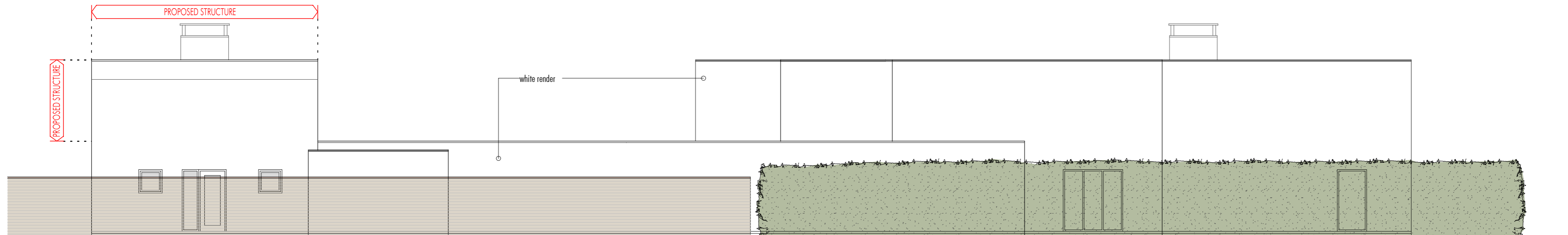

NORTH ELEVATION

All dimensions must be checked on site and not scaled from this drawing  
 Prior to implementation the proposals shown should be assessed by a Structural Engineer and checked for compliance with the Building Regulations  
 For use in precise named location only  
 Copyright reserved



<b>The ANDERSON ORR Partnership</b> The Studio, 70. Church Road, Wheatley, OXON, OX33 1LZ t: 01865 873936		scale 1:100 @ A1	client KEBLE HOMES LTD.
PROJECT LAND TO REAR OF LAKESIDE, ALL SAINTS LANE, SUTTON COURTENAY, OX14 4AG		date JUL '15	drawing PROPOSED ELEVATIONS
		drawn LL	no. 12058-P105
		job 12058	rev

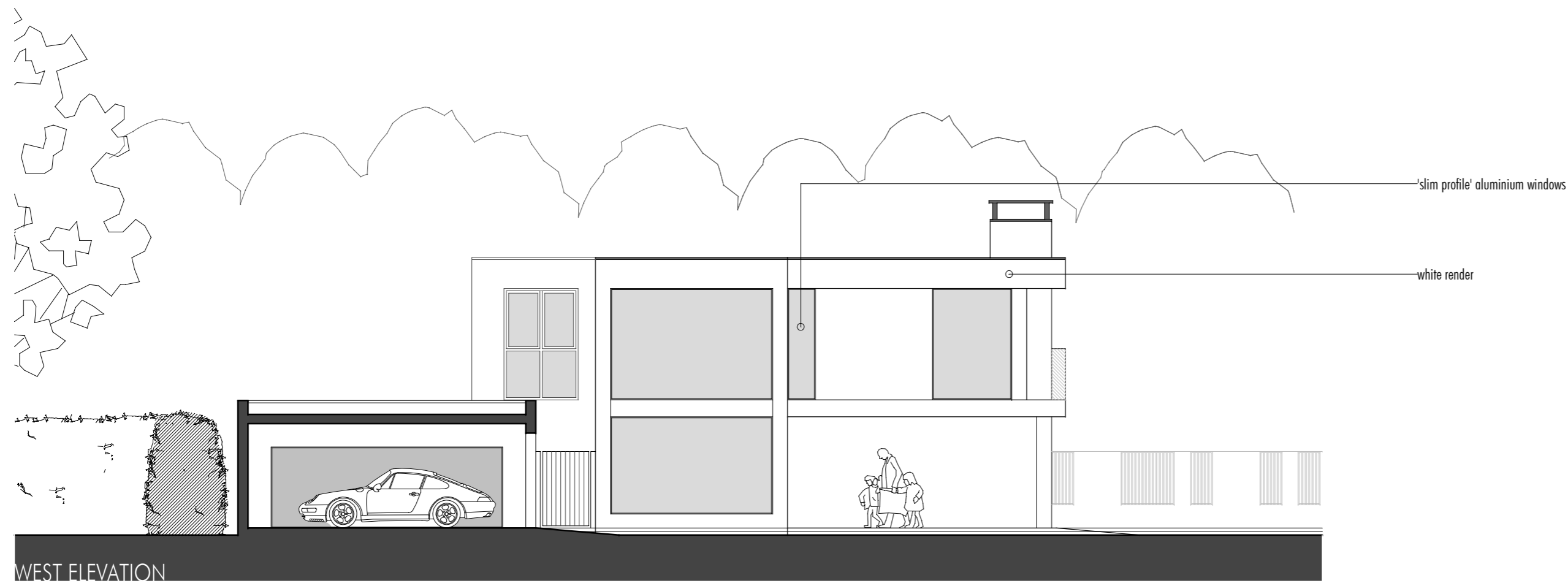
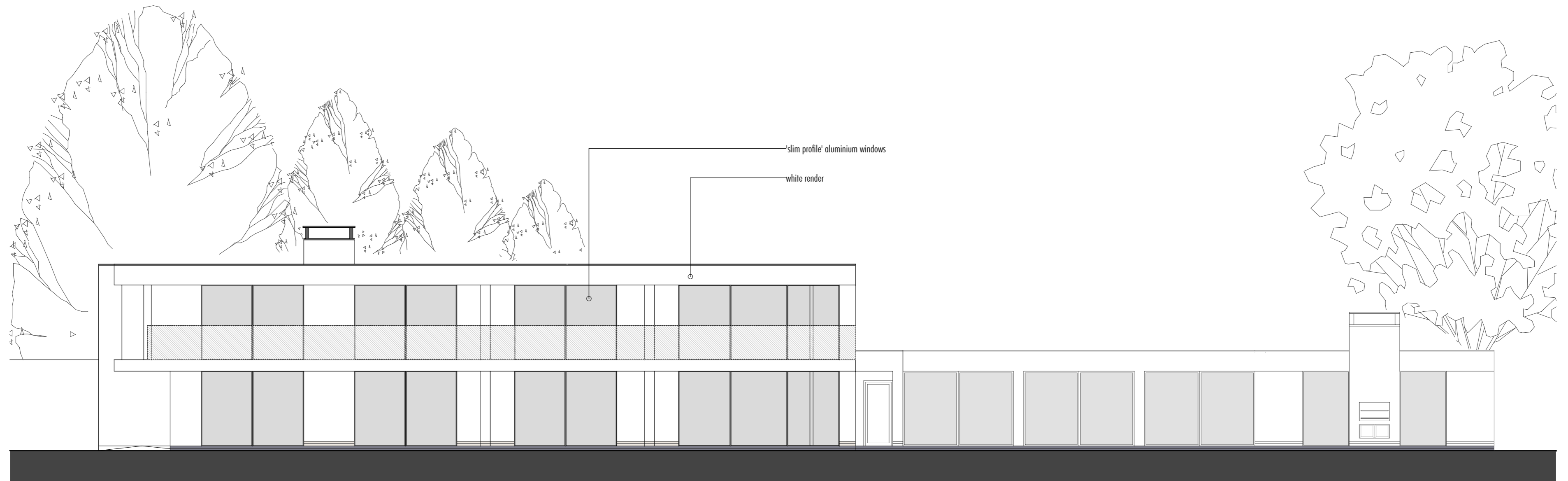

All dimensions must be checked on site and not scaled from this drawing  
 Prior to implementation the proposals shown should be assessed by a Structural Engineer and checked for compliance with the Building Regulations  
 For use in precise named location only  
 Copyright reserved



<b>The ANDERSON ORR Partnership</b> <small>The Studio, 70. Church Road, Wheatley, OXON, OX33 1LZ t: 01865 873936</small>		scale <b>1:200 @A2</b>	client <b>KEBLE HOMES LTD.</b>
PROJECT <b>PROPOSED EXTENSION, THE HOUSE,          ALL SAINTS LANE, SUTTON COURTENAY, OX14 4AG</b>		date <b>JUL '15</b>	drawing <b>ELEVATIONS AS EXISTING</b>
		drawn <b>LL</b>	no. <b>12058- SU104</b>
		job <b>12058</b>	rev <b>/</b>

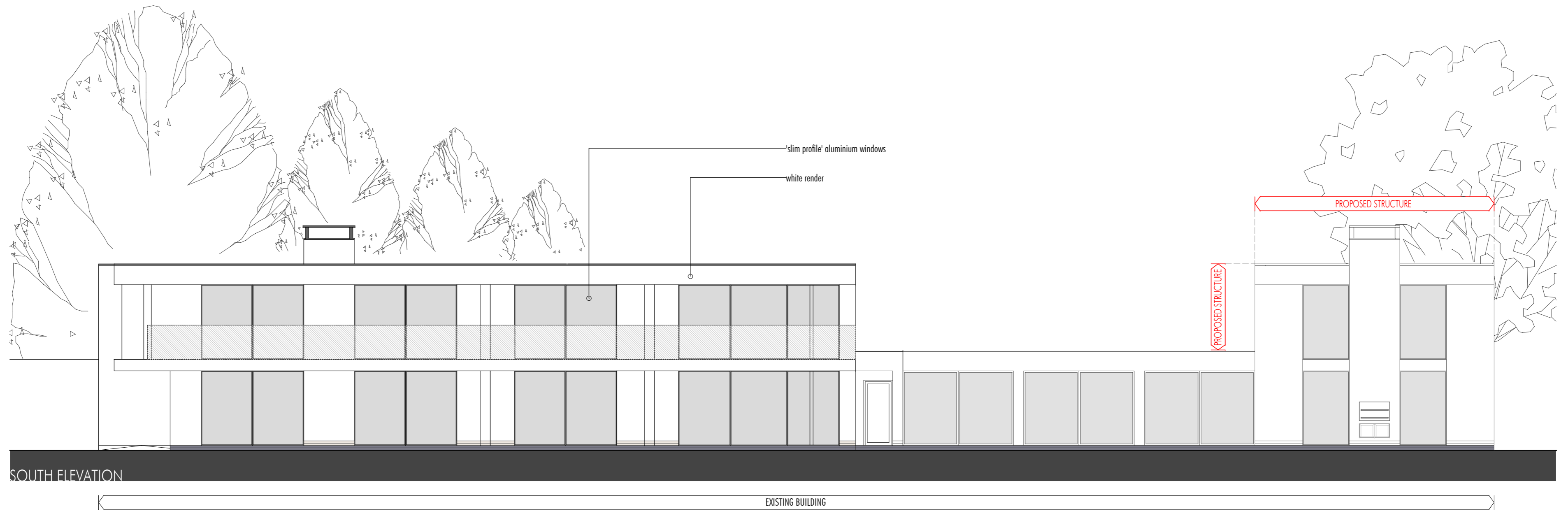

SOUTH ELEVATION

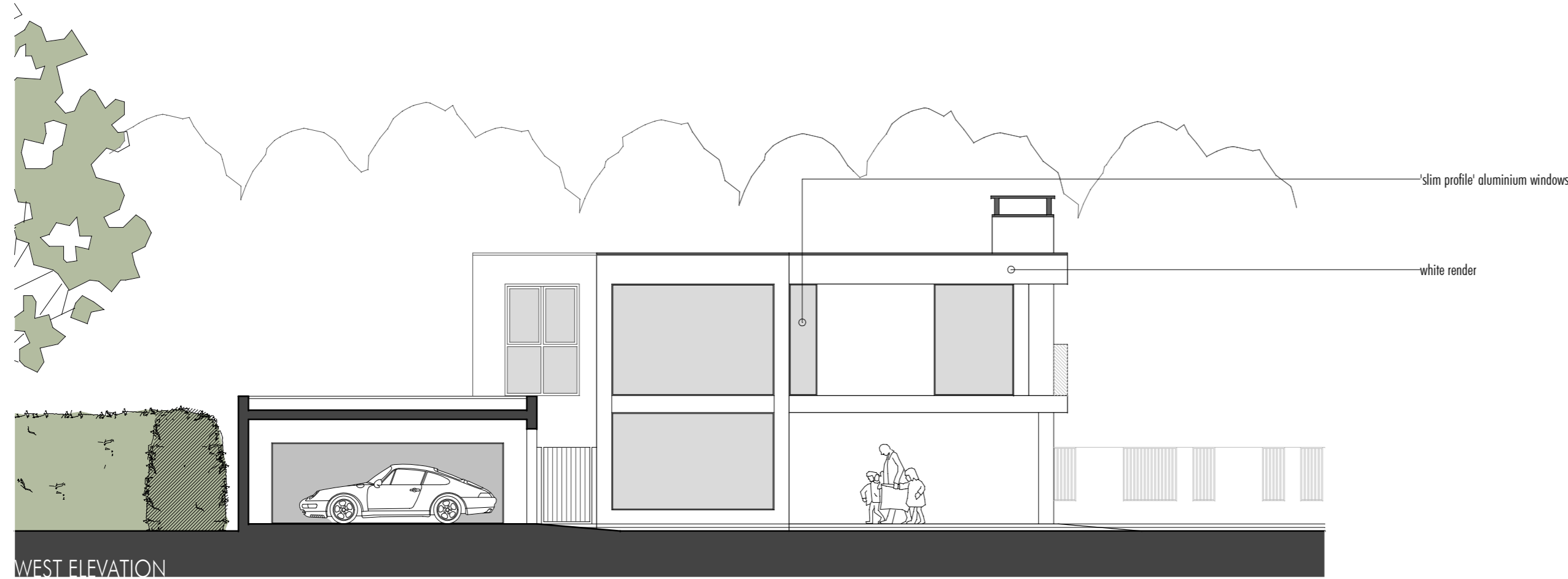

WEST ELEVATION

All dimensions must be checked on site and not scaled from this drawing  
 Prior to implementation the proposals shown should be assessed by a Structural Engineer and checked for compliance with the Building Regulations  
 For use in precise named location only  
 Copyright reserved



<b>The ANDERSON ORR Partnership</b> <small>The Studio, 70. Church Road, Wheatley, OXON, OX33 1LZ t: 01865 873936</small>		scale <b>1:200 @A2</b>	client <b>KEBLE HOMES LTD.</b>
PROJECT <b>PROPOSED EXTENSION, THE HOUSE,          ALL SAINTS LANE, SUTTON COURTENAY, OX14 4AG</b>		date <b>JUL '15</b>	drawing <b>PROPOSED ELEVATIONS</b>
		drawn <b>LL</b>	
		job <b>12058</b>	no. <b>12058- P104</b>
			rev <b>/</b>

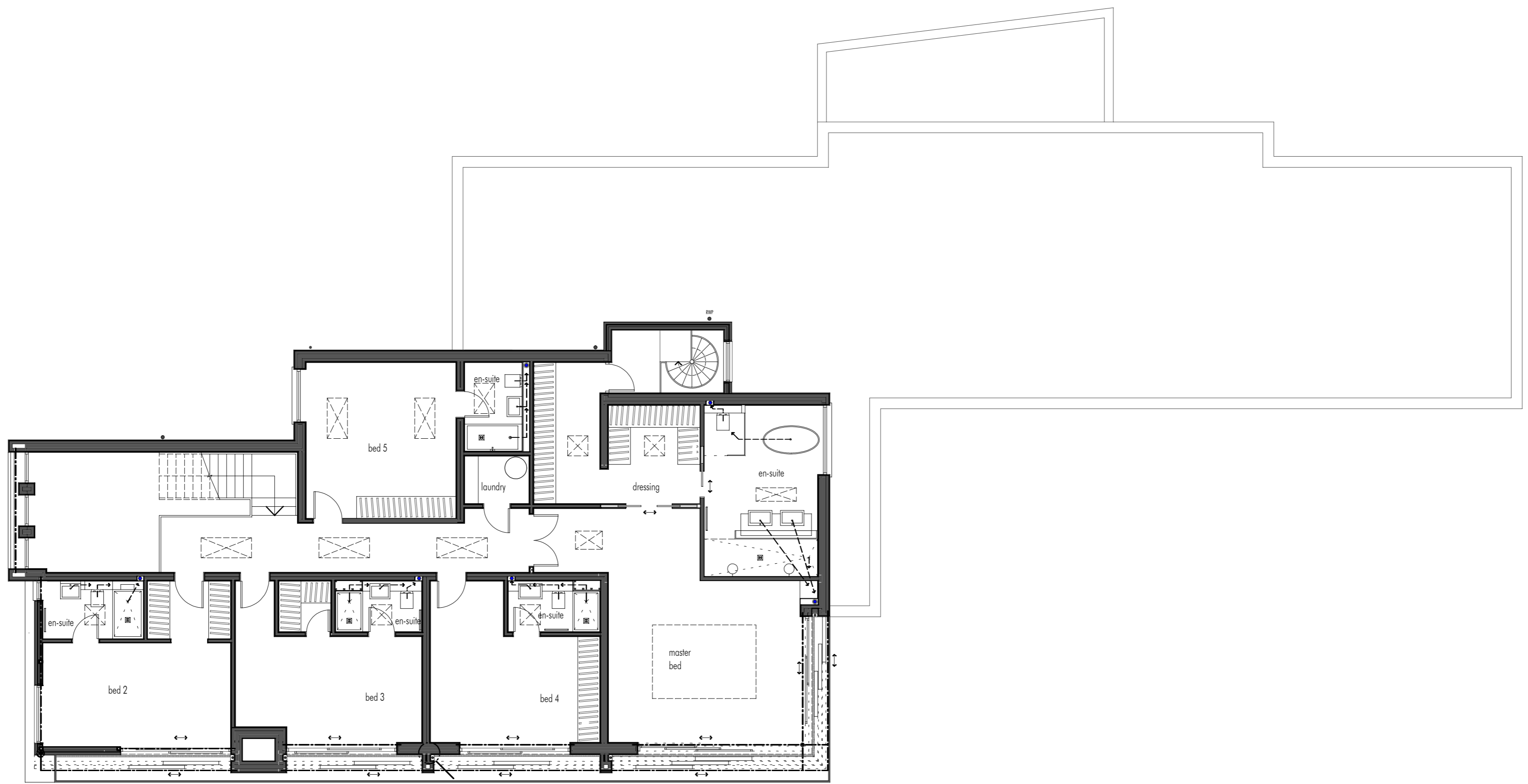

FIRST FLOOR PLAN

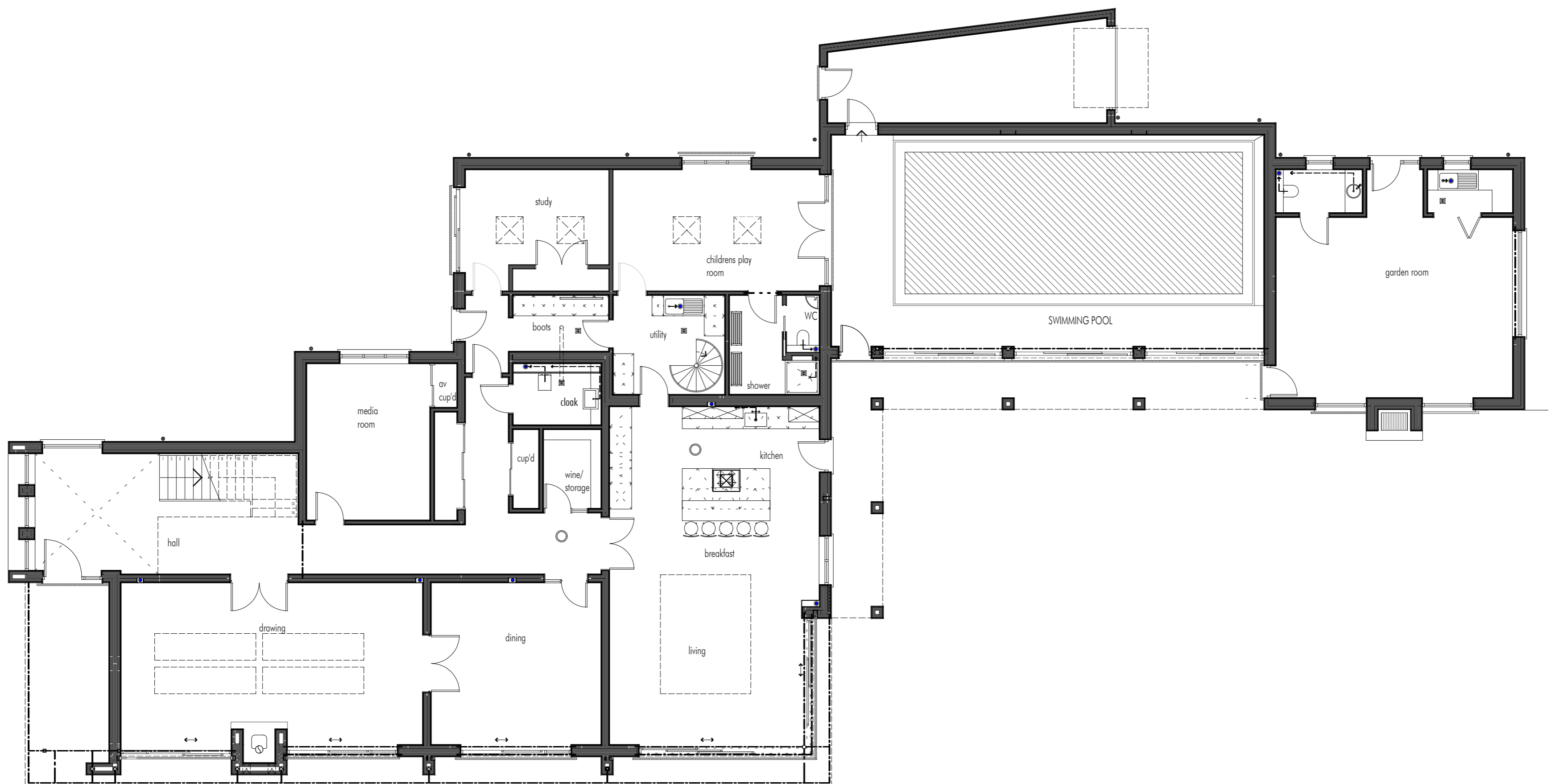

GROUND FLOOR PLAN

All dimensions must be checked on site and not scaled from this drawing  
 Prior to implementation the proposals shown should be assessed by a Structural Engineer and checked for compliance with the Building Regulations  
 For use in precise named location only  
 Copyright reserved



Rev A 07.09.15 Room labels amended to reflect current use.

<b>The ANDERSON ORR Partnership</b> The Studio, 70, Church Road, Wheatley, OX33 1LZ t: 01865 873936		scale 1:100 @ A1	client KEBLE HOMES LTD.
PROJECT <b>THE HOUSE, ALL SAINTS LANE,          SUTTON COURTENAY, OX14 4AG</b>		date <b>JAN '11</b>	drawing <b>EXISTING FLOOR PLANS</b>
		drawn <b>LL</b>	no. <b>12058-SU102</b>
		job <b>12058</b>	rev <b>A</b>

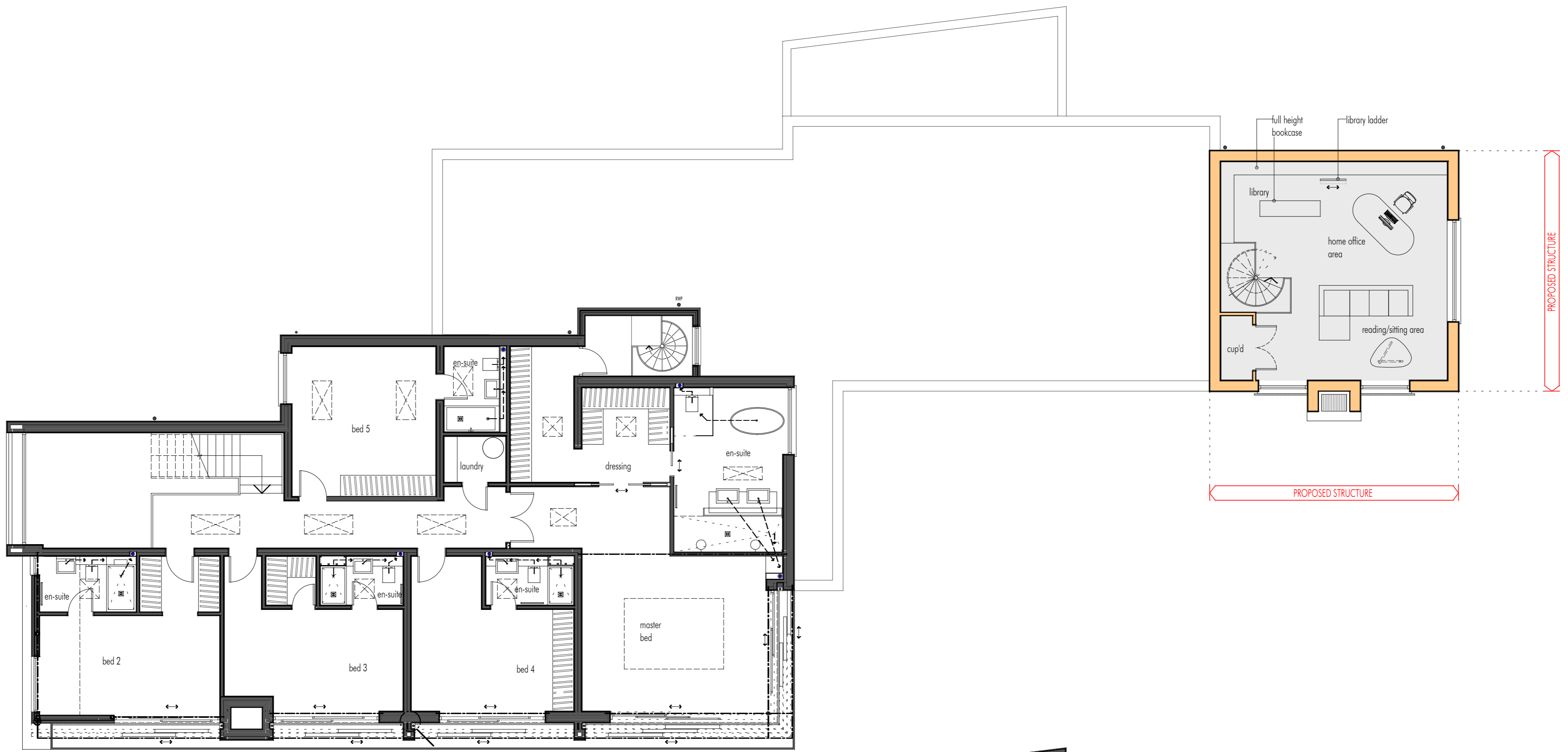

FIRST FLOOR PLAN

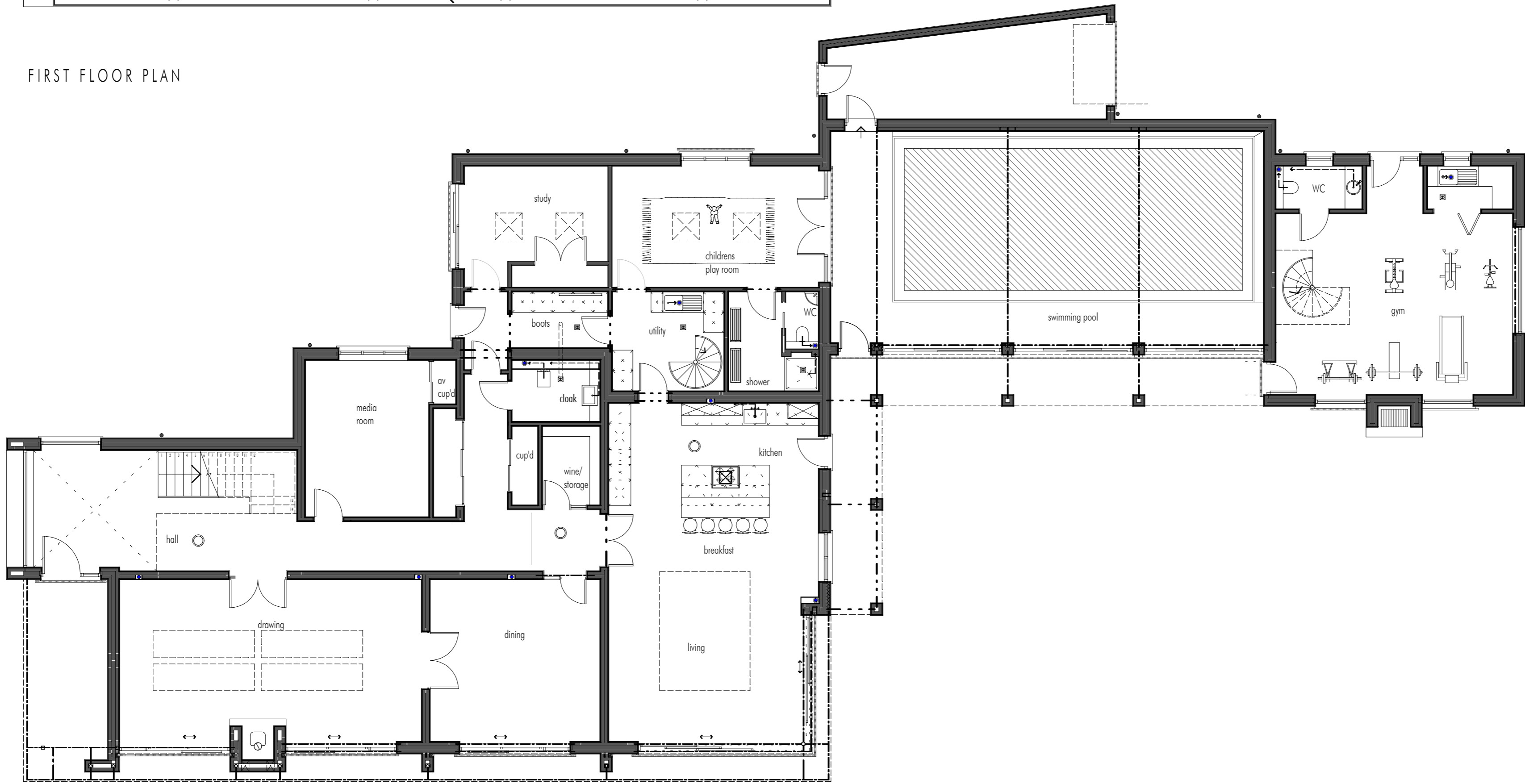

GROUND FLOOR PLAN

All dimensions must be checked on site and not scaled from this drawing  
 Prior to implementation the proposals shown should be assessed by a Structural Engineer and checked for compliance with the Building Regulations  
 For use in precise named location only  
 Copyright reserved



Rev A 07.09.15 Room labels amended to reflect proposed use.

<b>The ANDERSON ORR Partnership</b> The Studio, 70, Church Road, Wheatley, OXON, OX33 1LZ t: 01865 873936		scale <b>1:200</b> @A2	client <b>KEBLE HOMES LTD.</b>
PROJECT <b>PROPOSED EXTENSION, THE HOUSE,          ALL SAINTS LANE, SUTTON COURTENAY, OX14 4AG</b>		date <b>JUL '11</b>	drawing <b>PROPOSED FLOOR PLAN</b>
		drawn <b>LL</b>	no. <b>12058- P103</b>
		job <b>12058</b>	rev <b>A</b>